2017年05月03日（水）船橋競馬　1R 10:30
C3四 五　左1500m

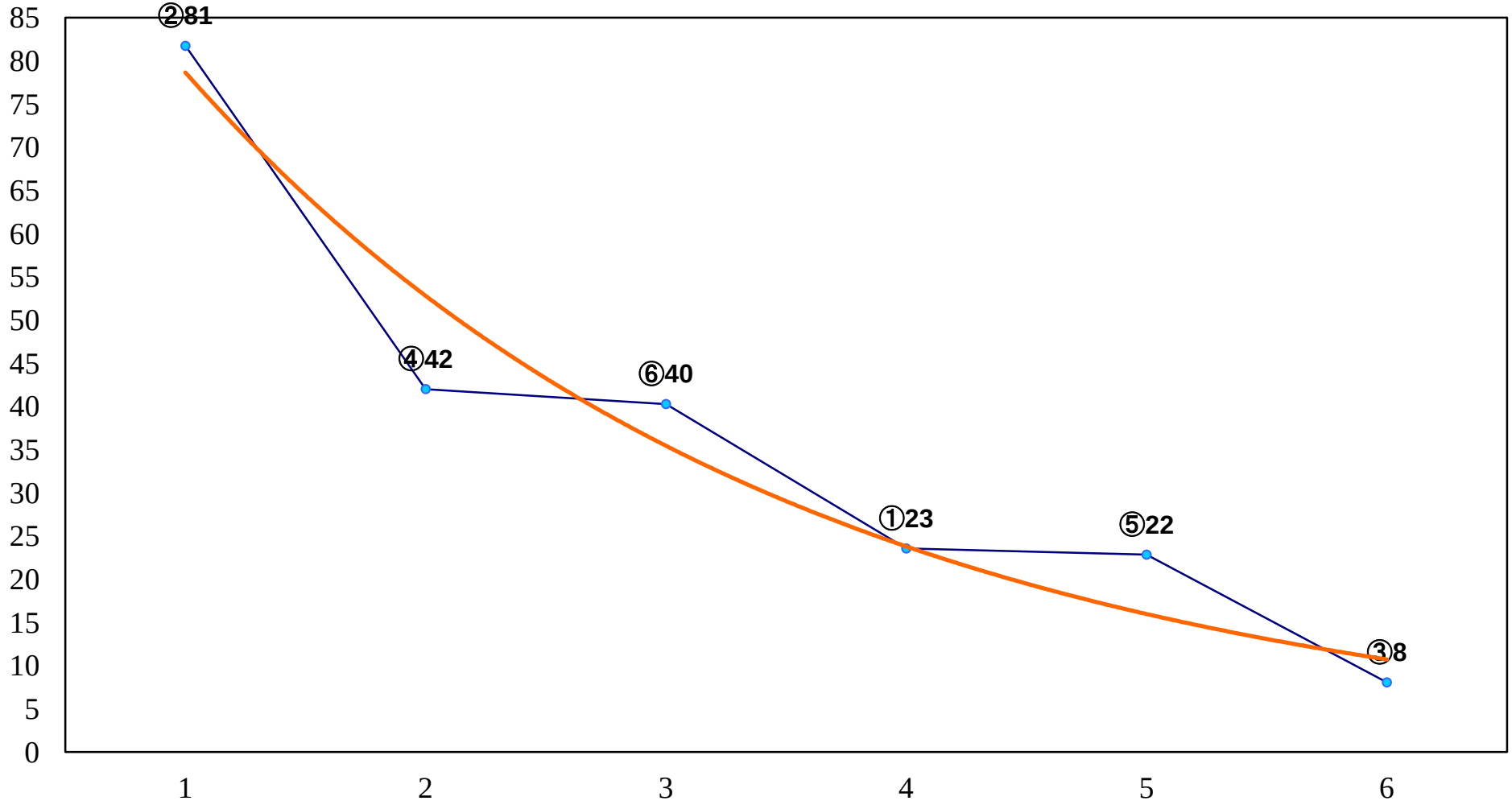

2017年05月03日（水）船橋競馬　2R 11:00
C1二　左1600m

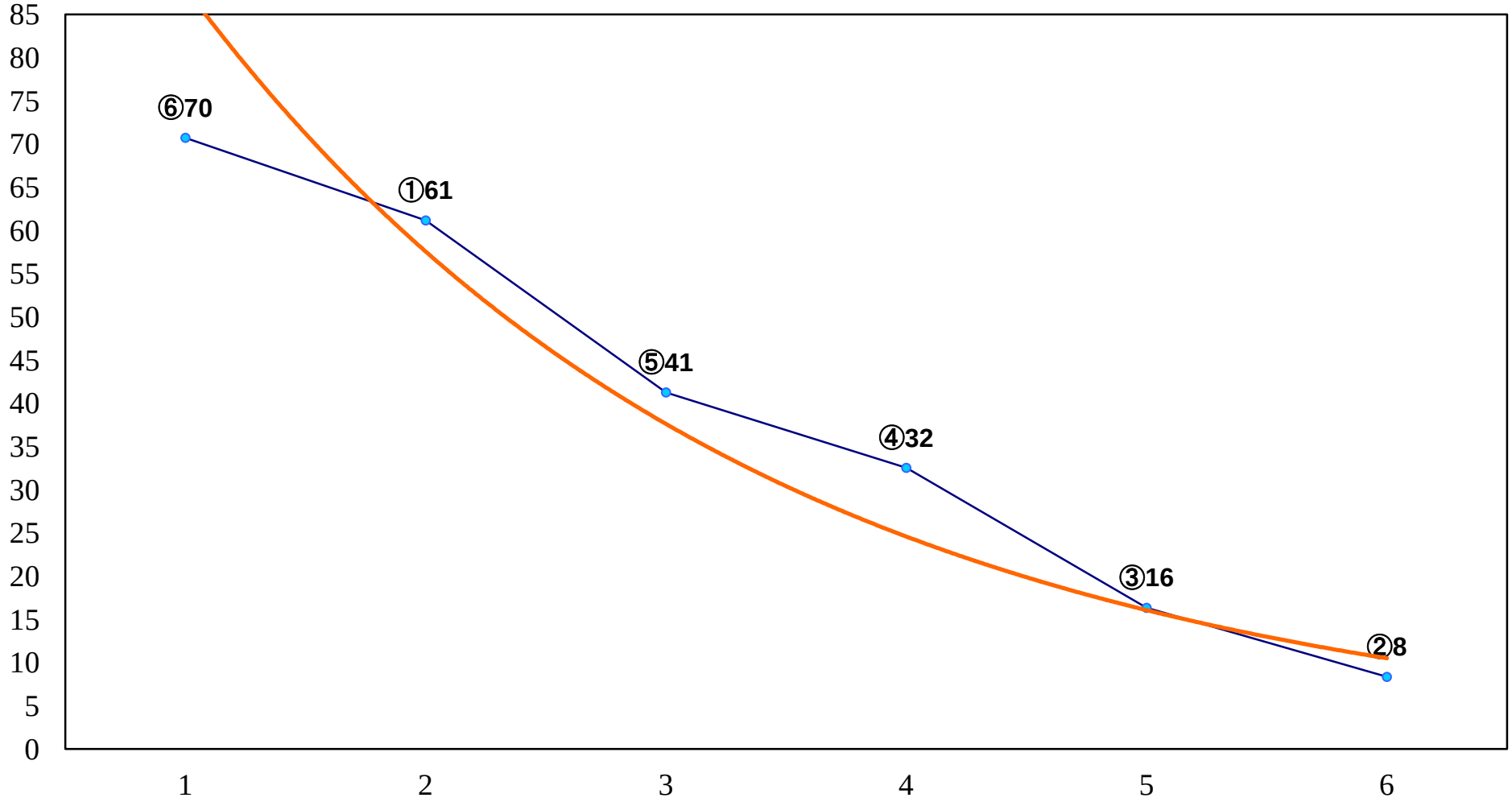

2017年05月03日（水）船橋競馬　3R 11:30
C3四 五　左1200m

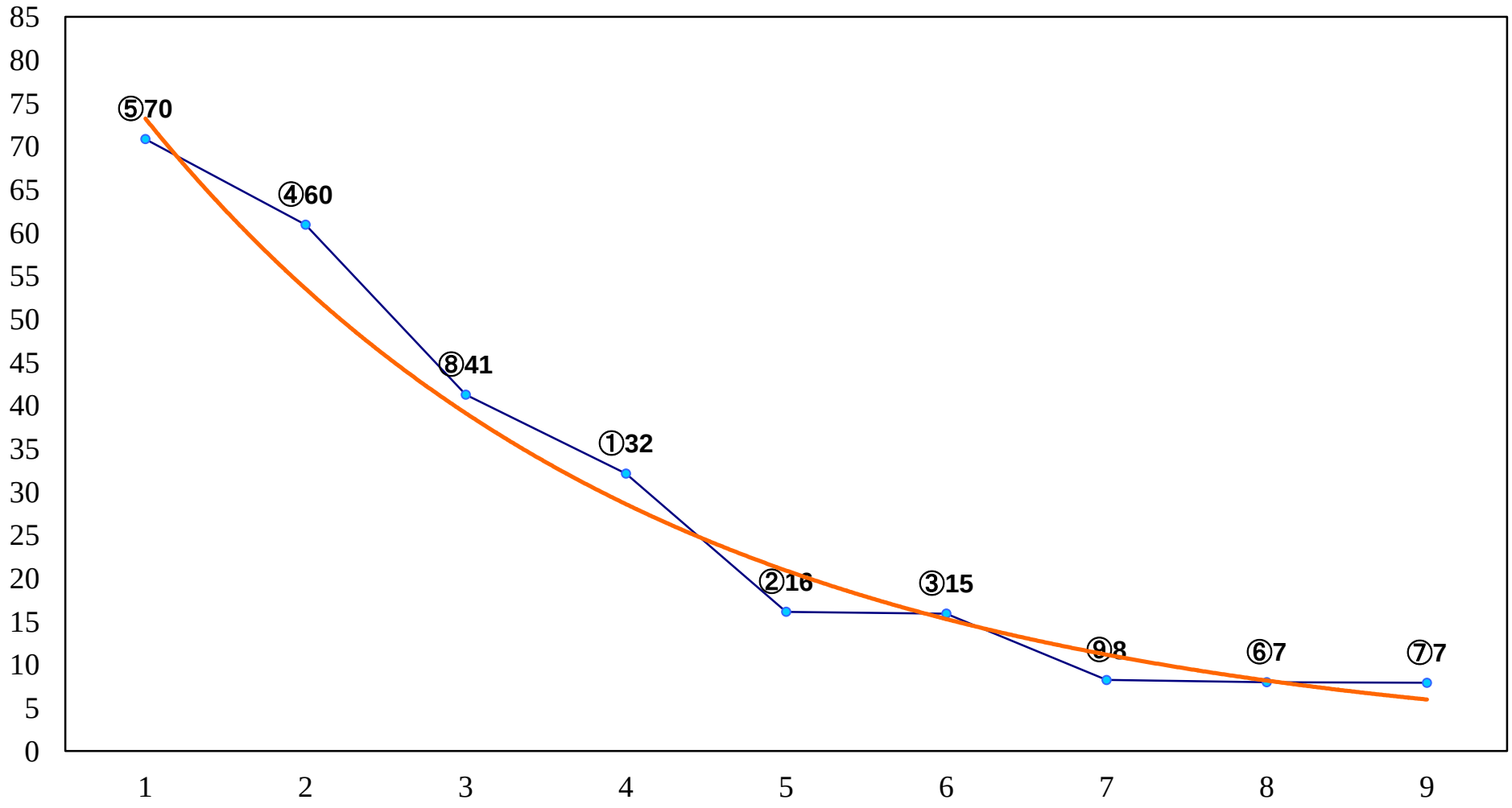

2017年05月03日（水）船橋競馬　4R 12:00
C2六 七　左1200m

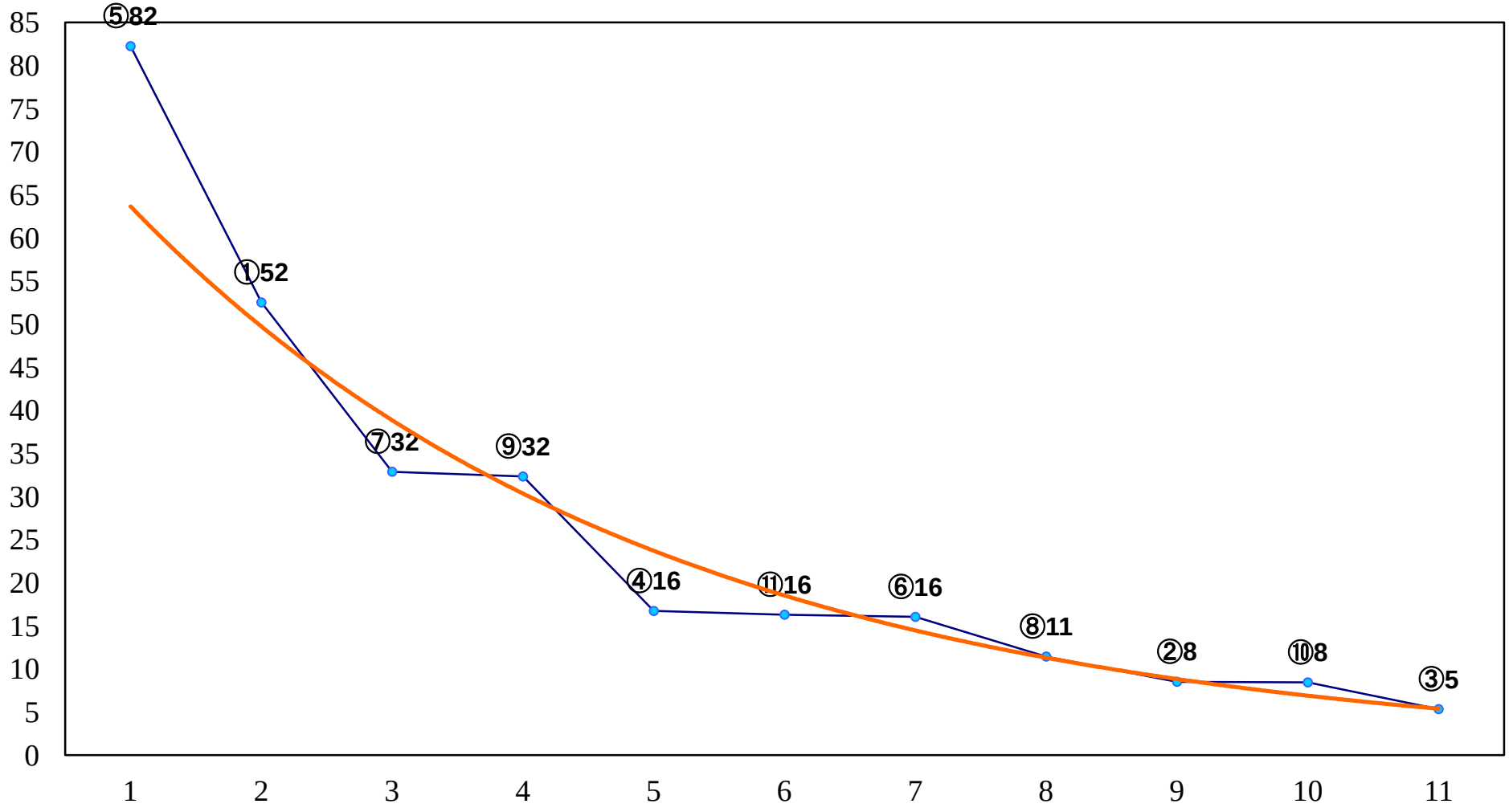

2017年05月03日（水）船橋競馬　5R 12:30
びわ特別３歳一　左1600m

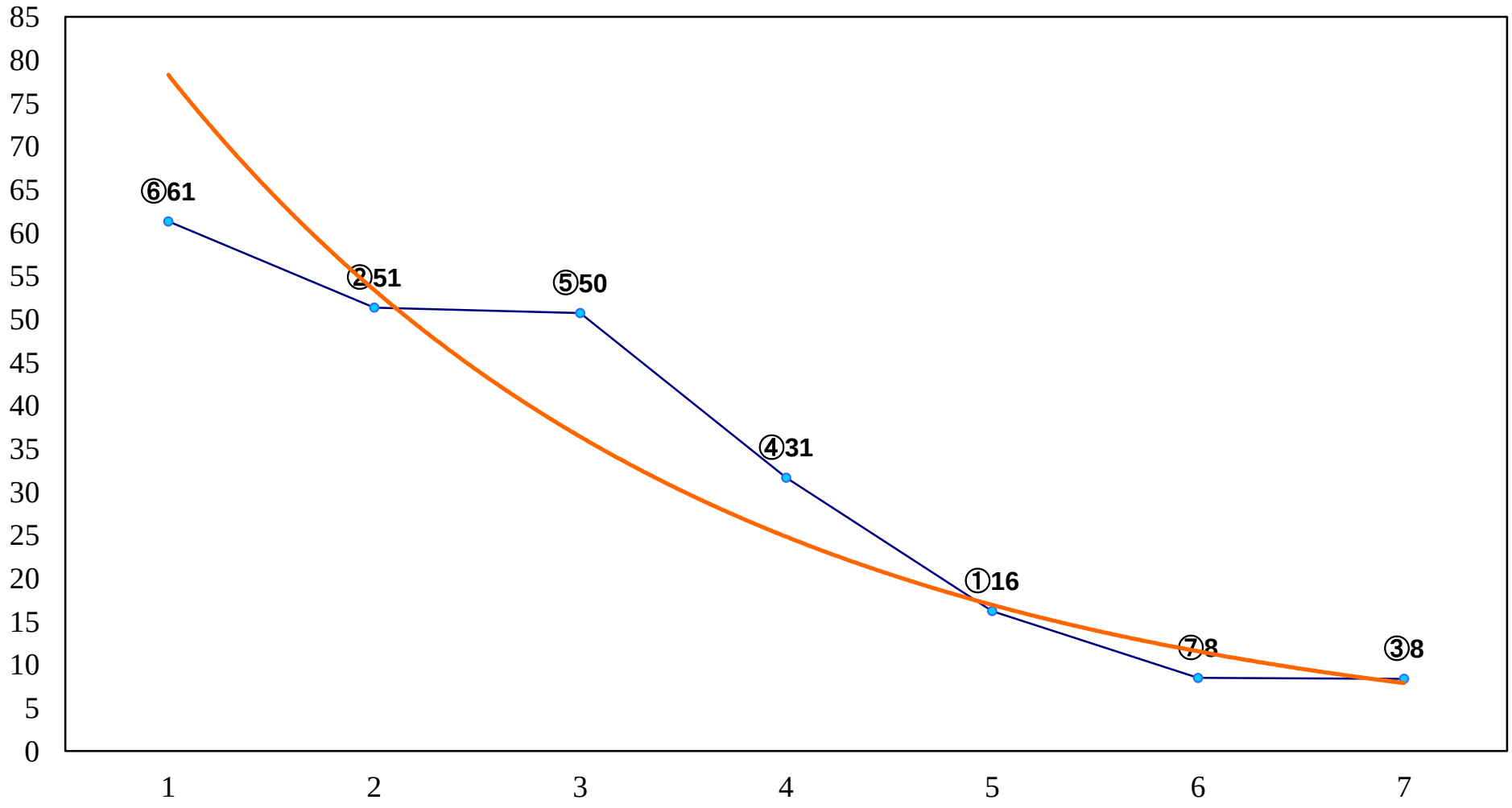

2017年05月03日（水）船橋競馬　6R 13:00
C2選抜馬　左1000m

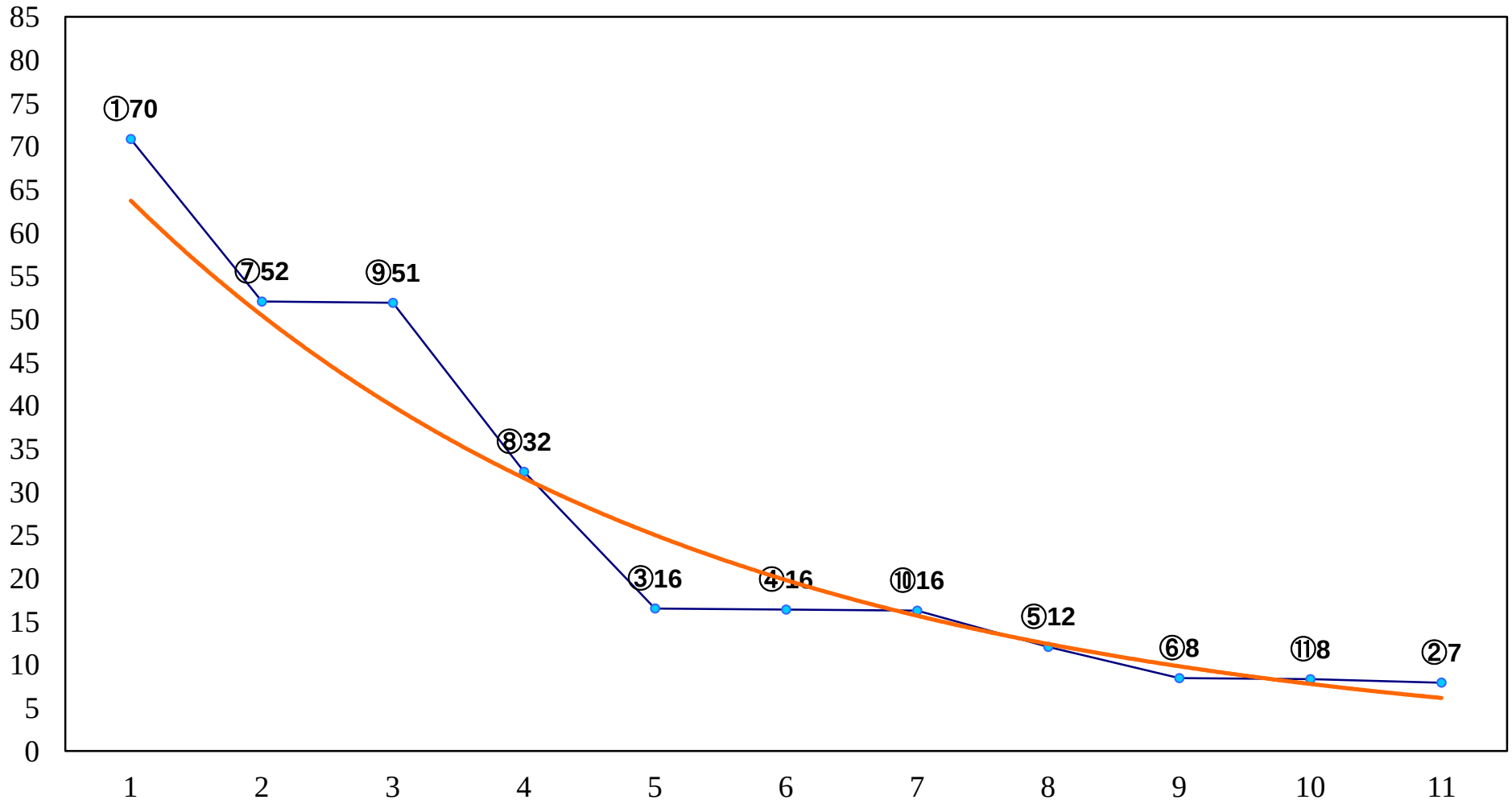

2017年05月03日（水）船橋競馬　7R 13:30
カルガモ賞C1C2選抜牝馬　左1500m

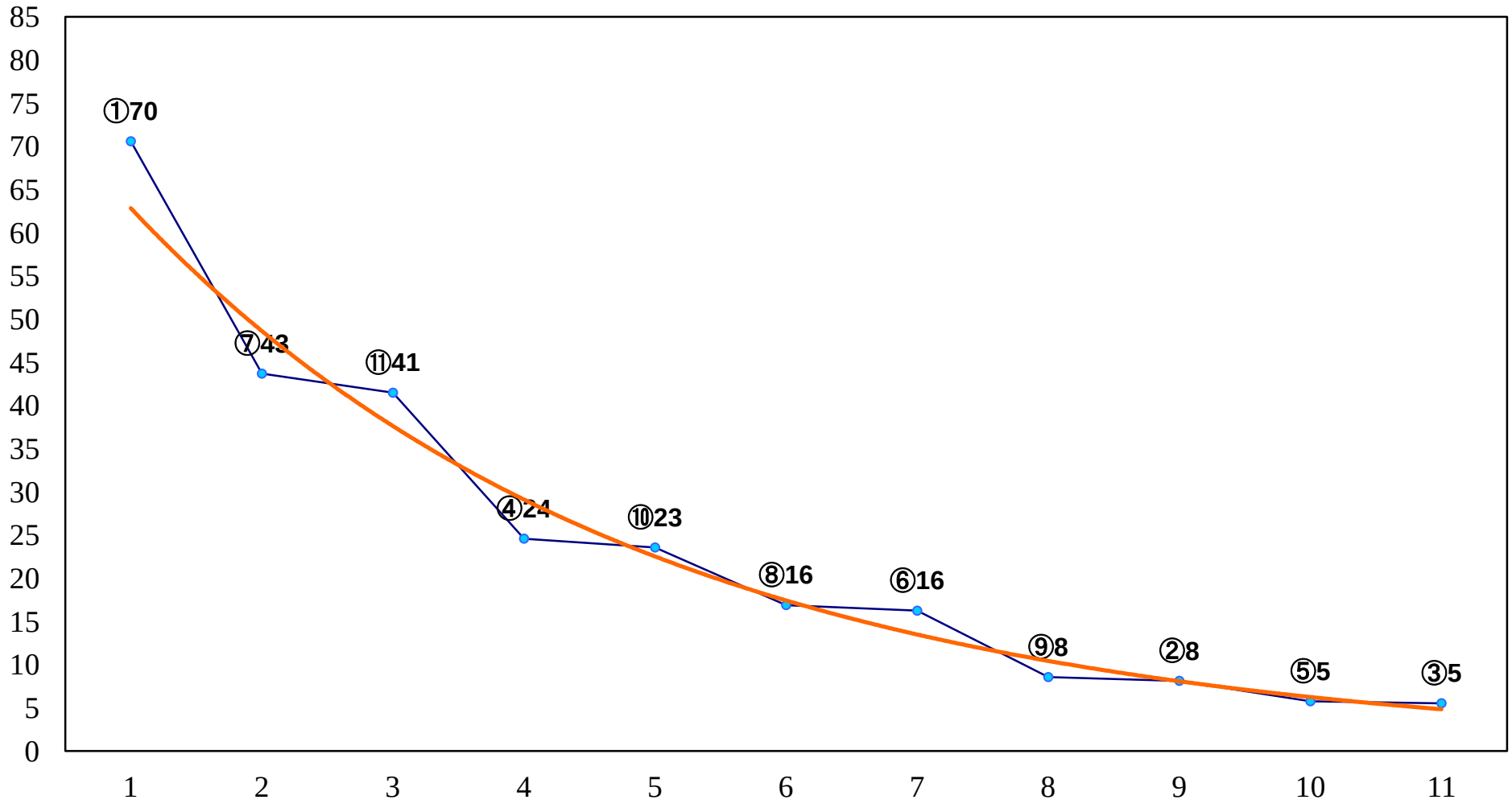

2017年05月03日（水）船橋競馬　8R 14:00
C1選抜馬イ　左1200m

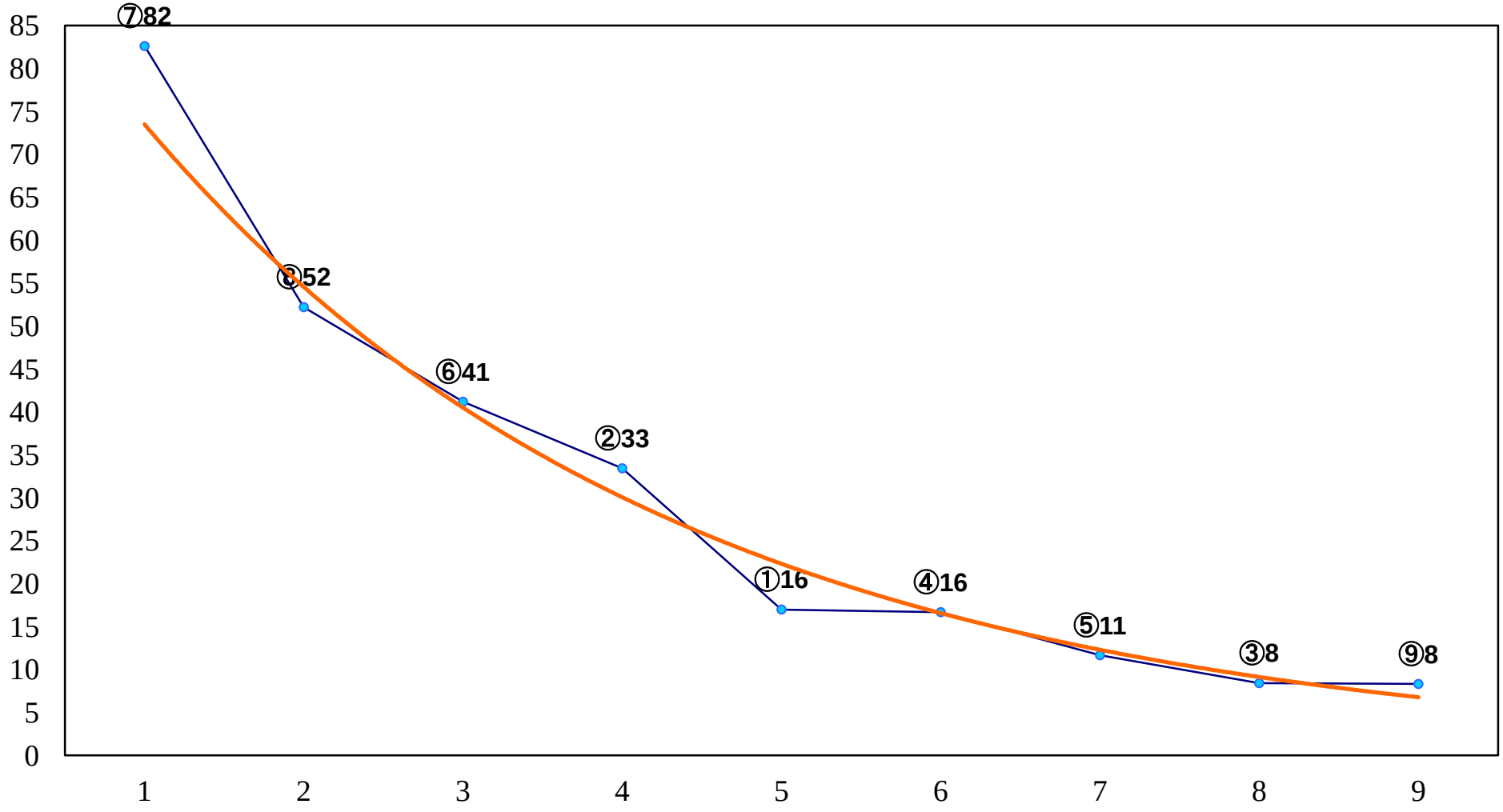

2017年05月03日（水）船橋競馬　9R 14:35
サンスポZBAT！開設記念C2六 七　左1500m

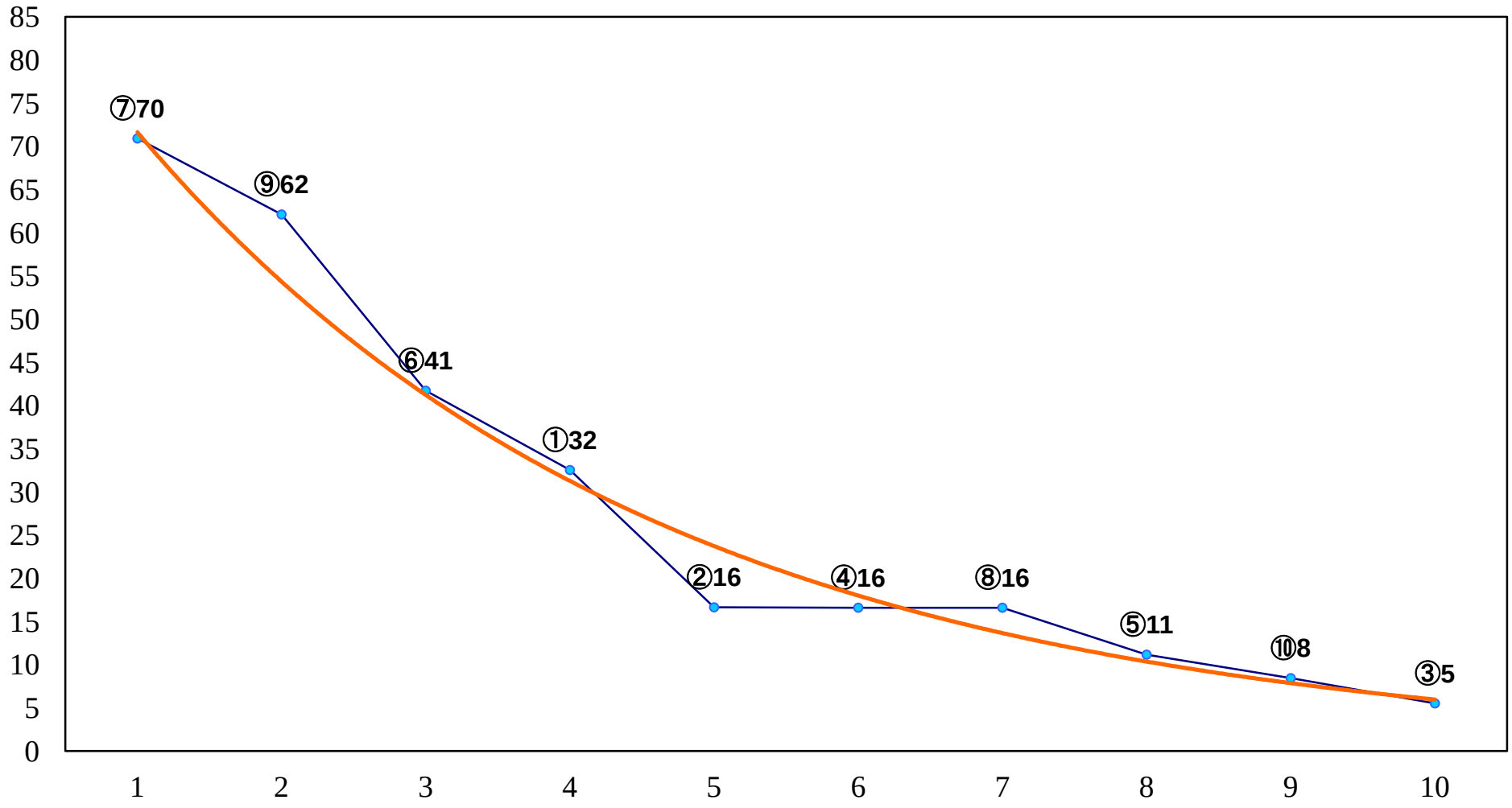

2017年05月03日（水）船橋競馬　10R 15:10
ゴールデンウィークで賞B3三　左1600m

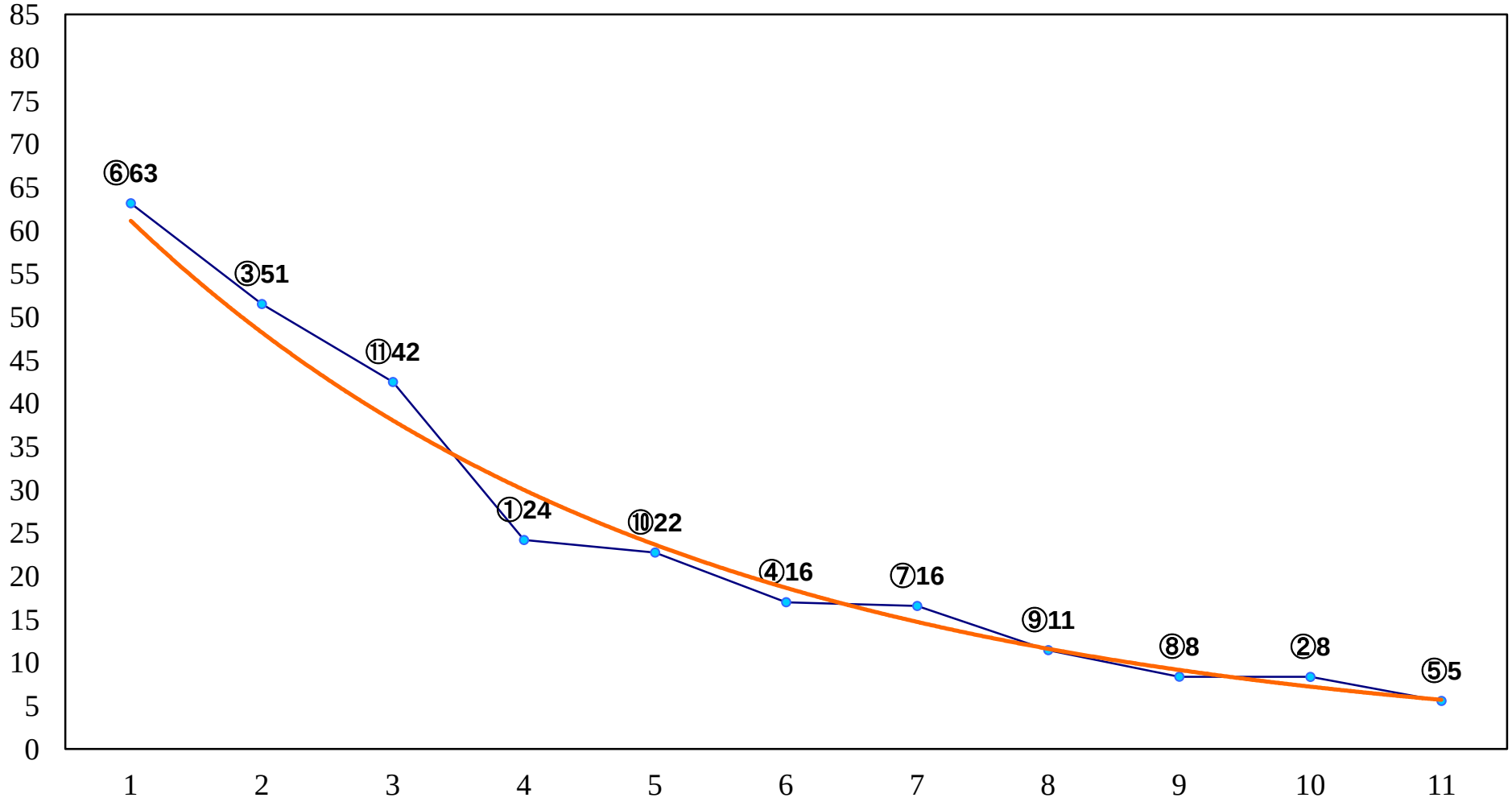

2017年05月03日（水）船橋競馬　11R 15:45
閃光スプリントA2B1選抜馬　左1200m

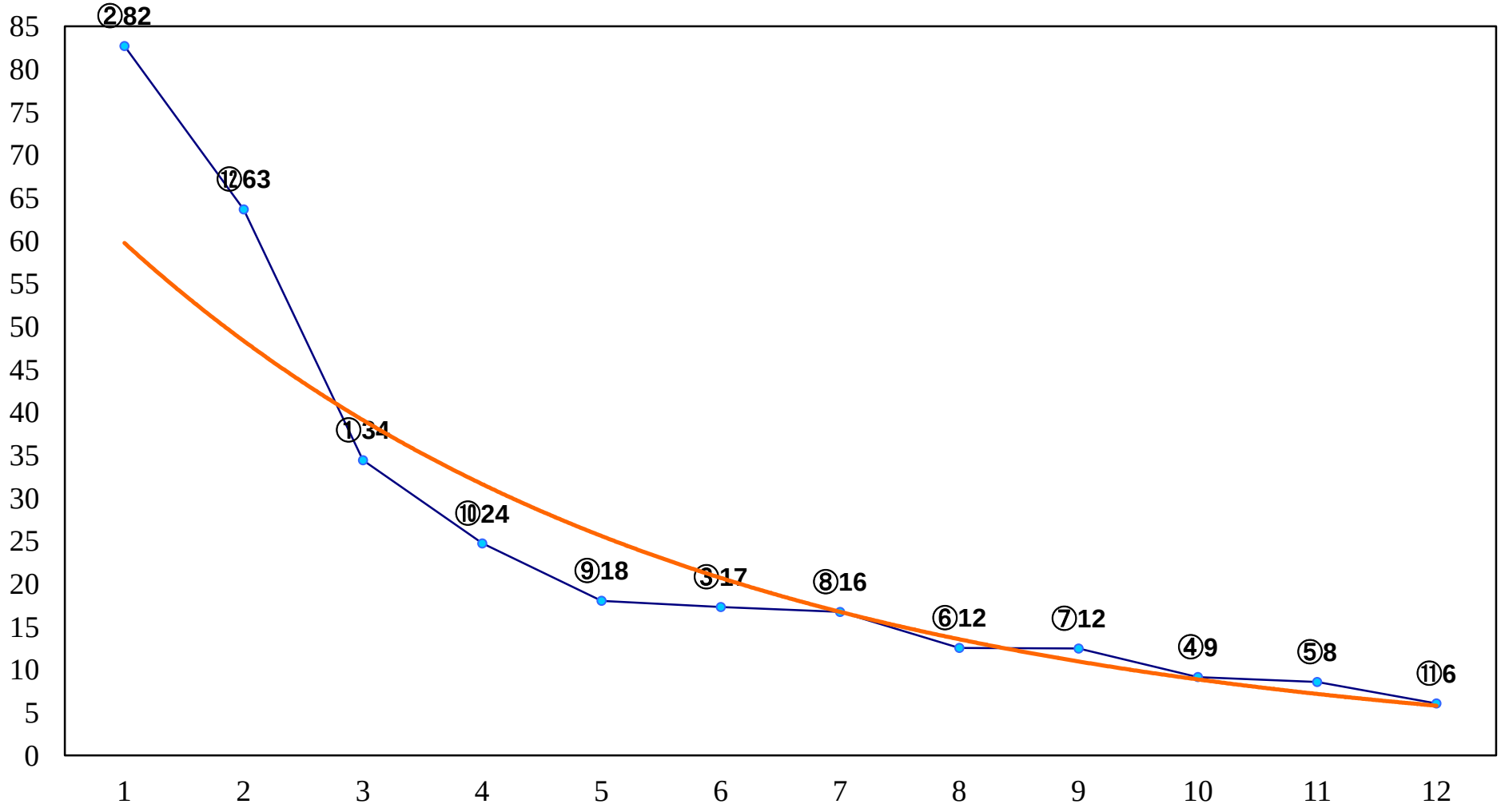
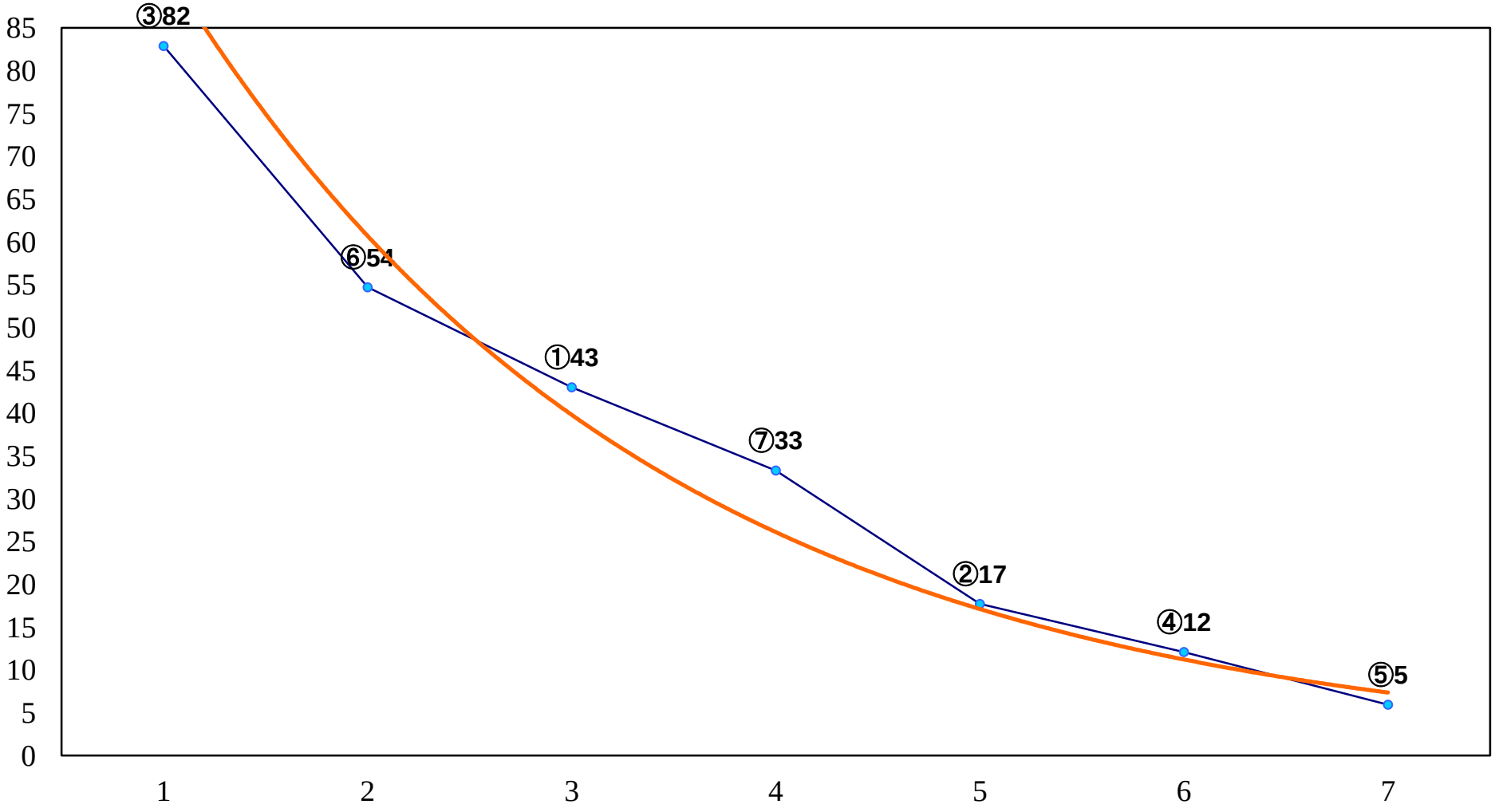
2017年05月03日（水）船橋競馬　12R 16:20
うまたせ！船橋来場記念B1二以下　左1600m