2017年09月07日（木）川崎競馬　1R 15:00
３歳６ロ　左1400m

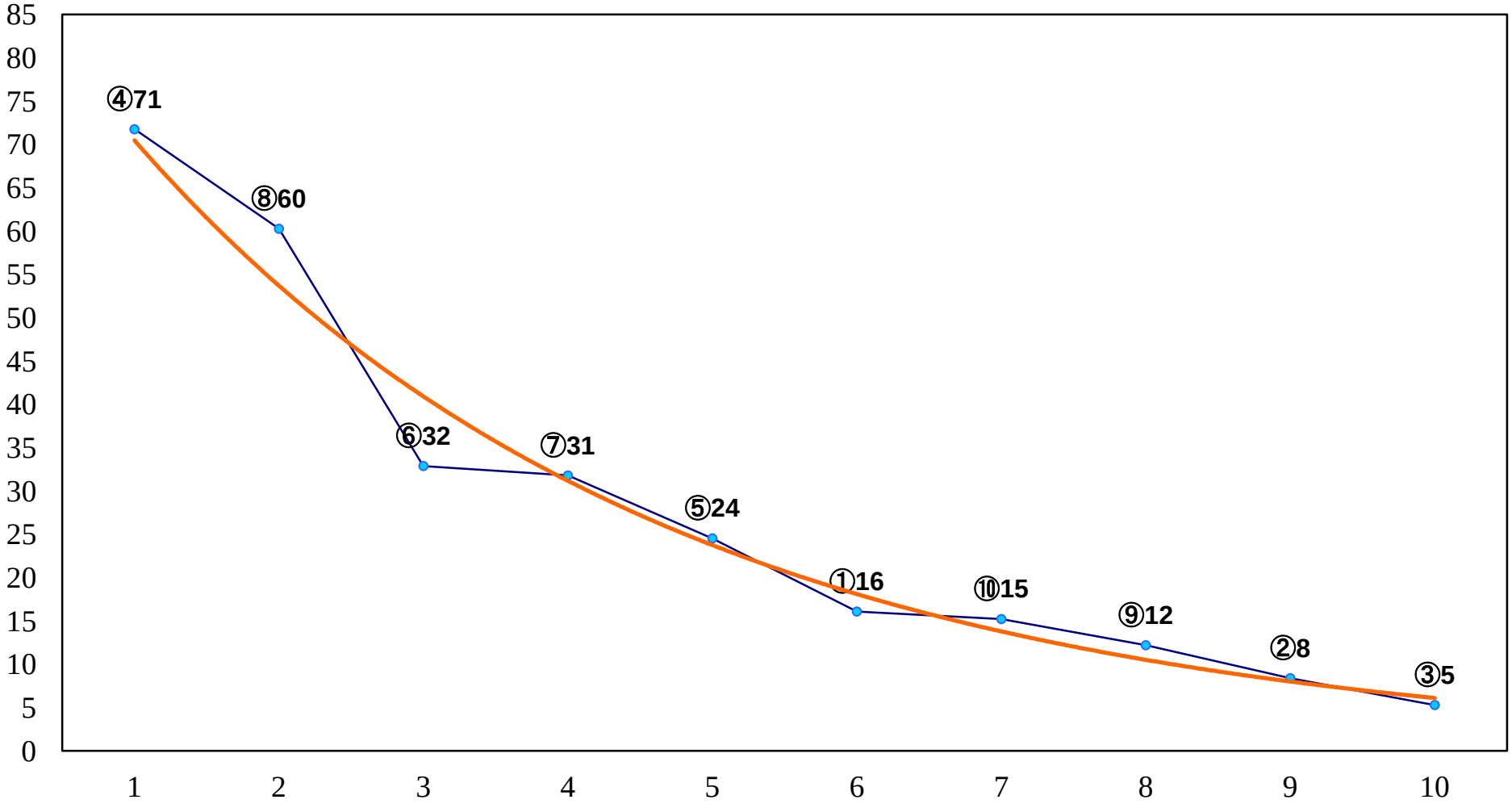

2017年09月07日（木）川崎競馬　2R 15:30
３歳５イ　左1400m

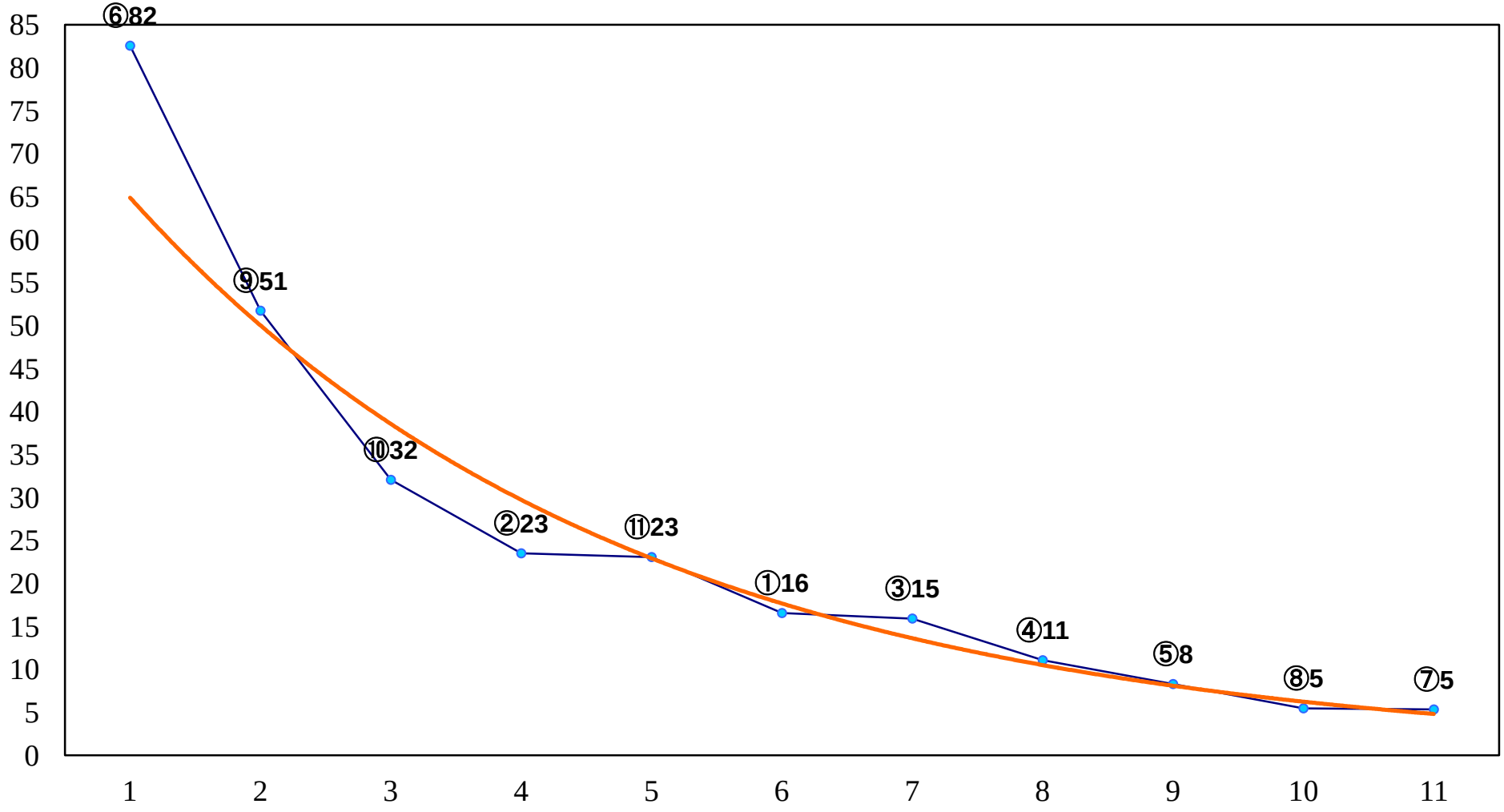

2017年09月07日（木）川崎競馬　3R 16:00
３歳４　左1400m

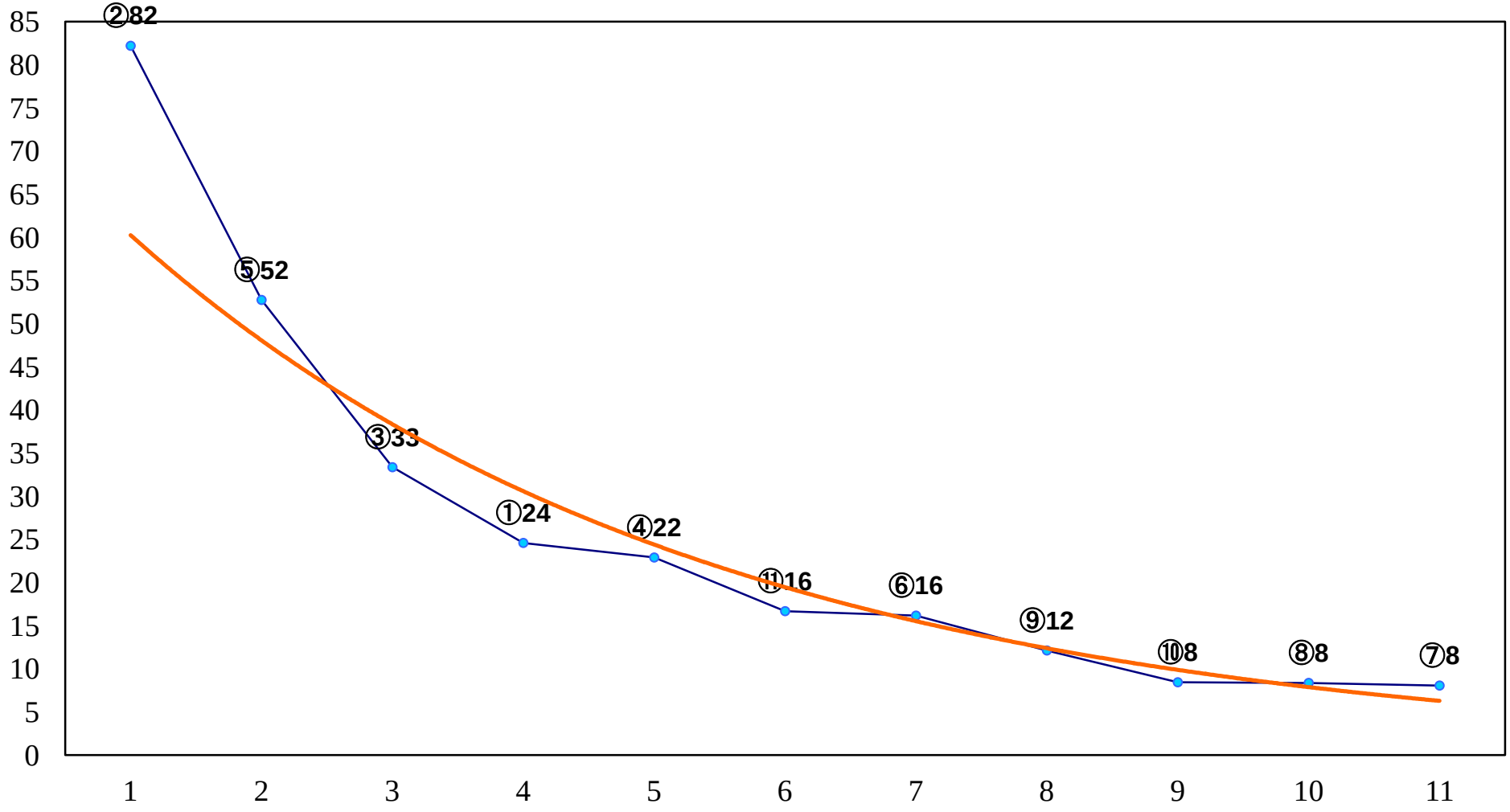

2017年09月07日（木）川崎競馬　4R 16:30
秋風賞３歳未格付選定馬　左900m

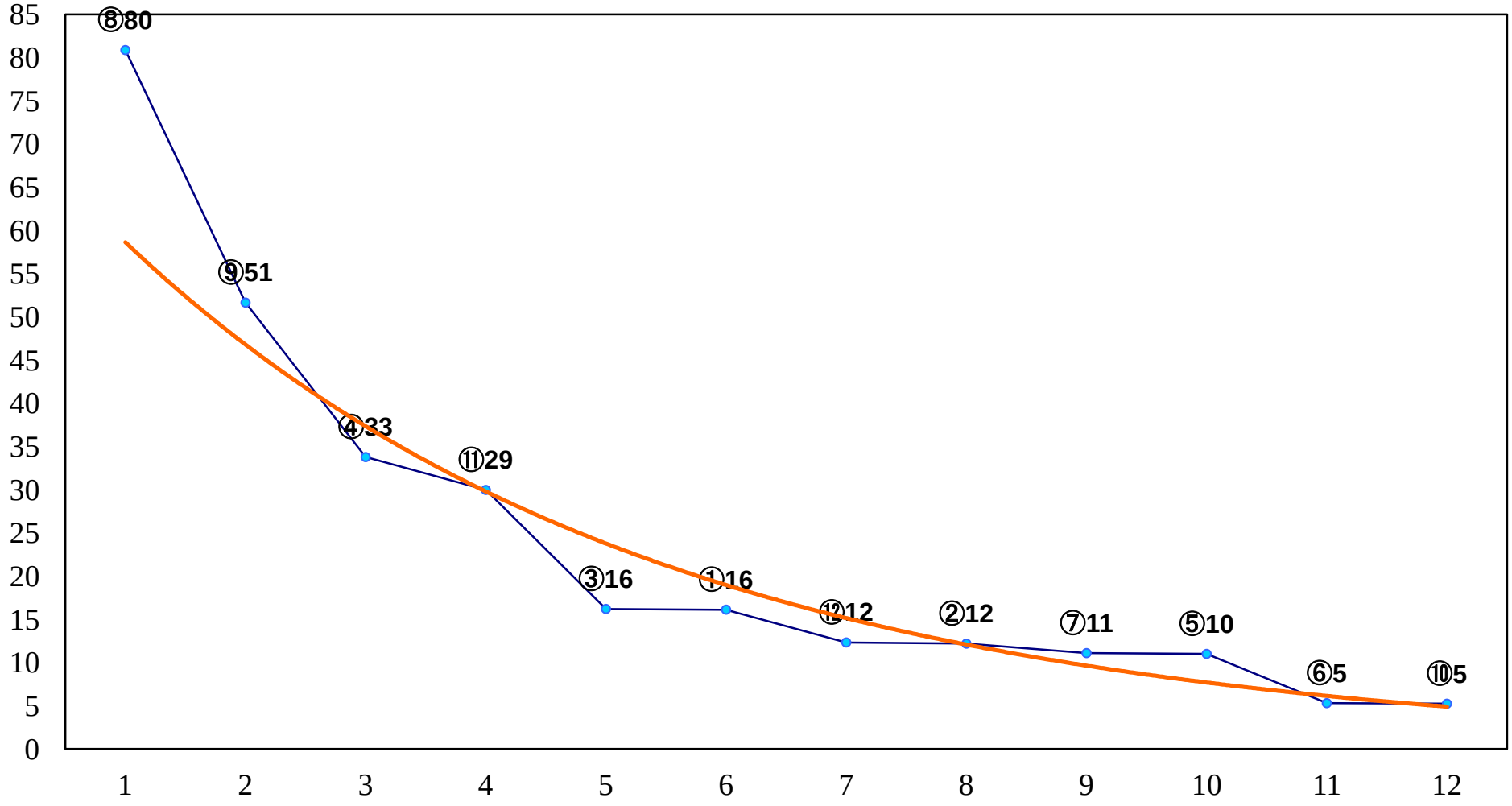

2017年09月07日（木）川崎競馬　5R 17:00
C3四 五　左1400m

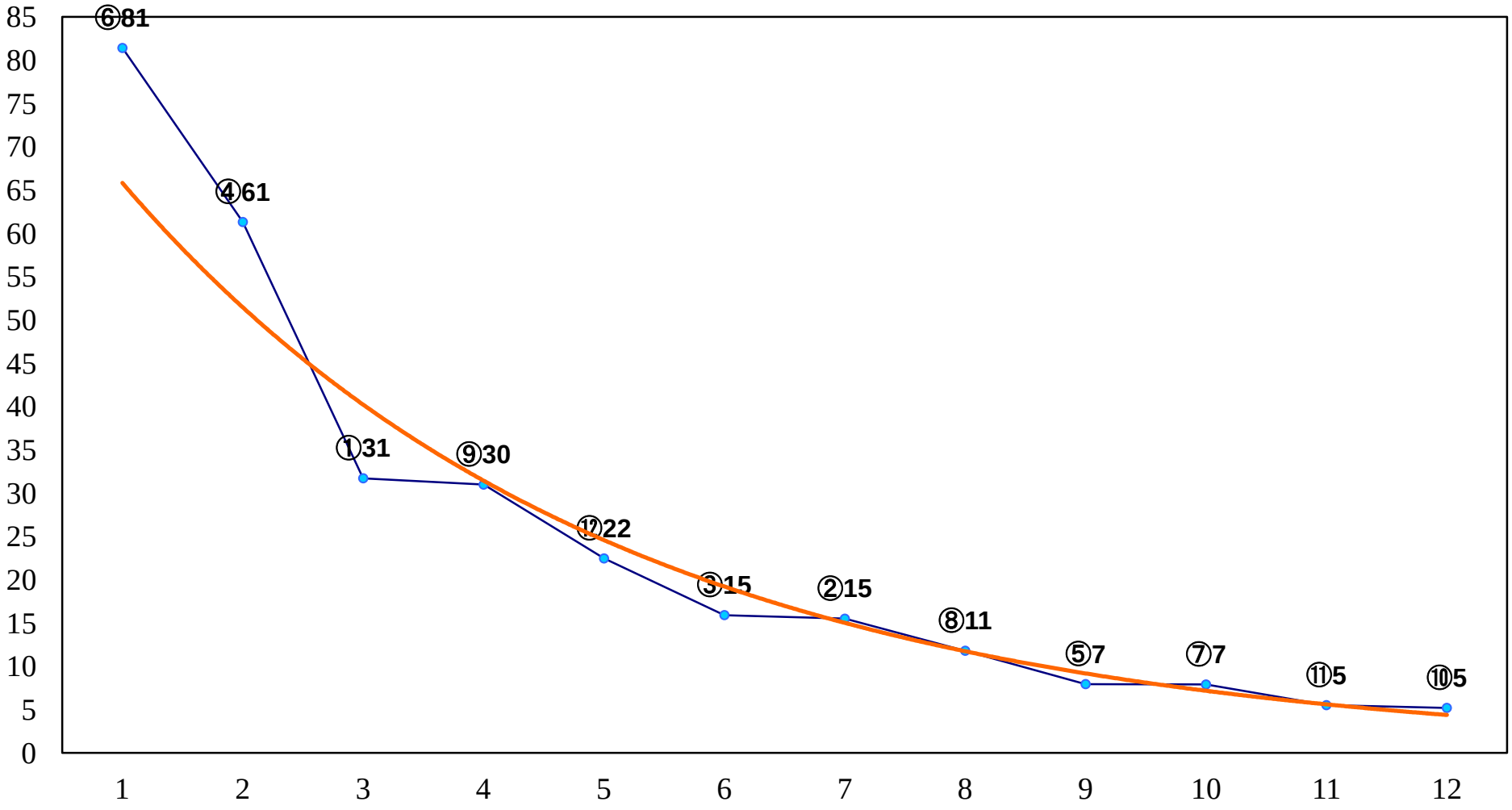

2017年09月07日（木）川崎競馬　6R 17:30
C3四 五　左1400m

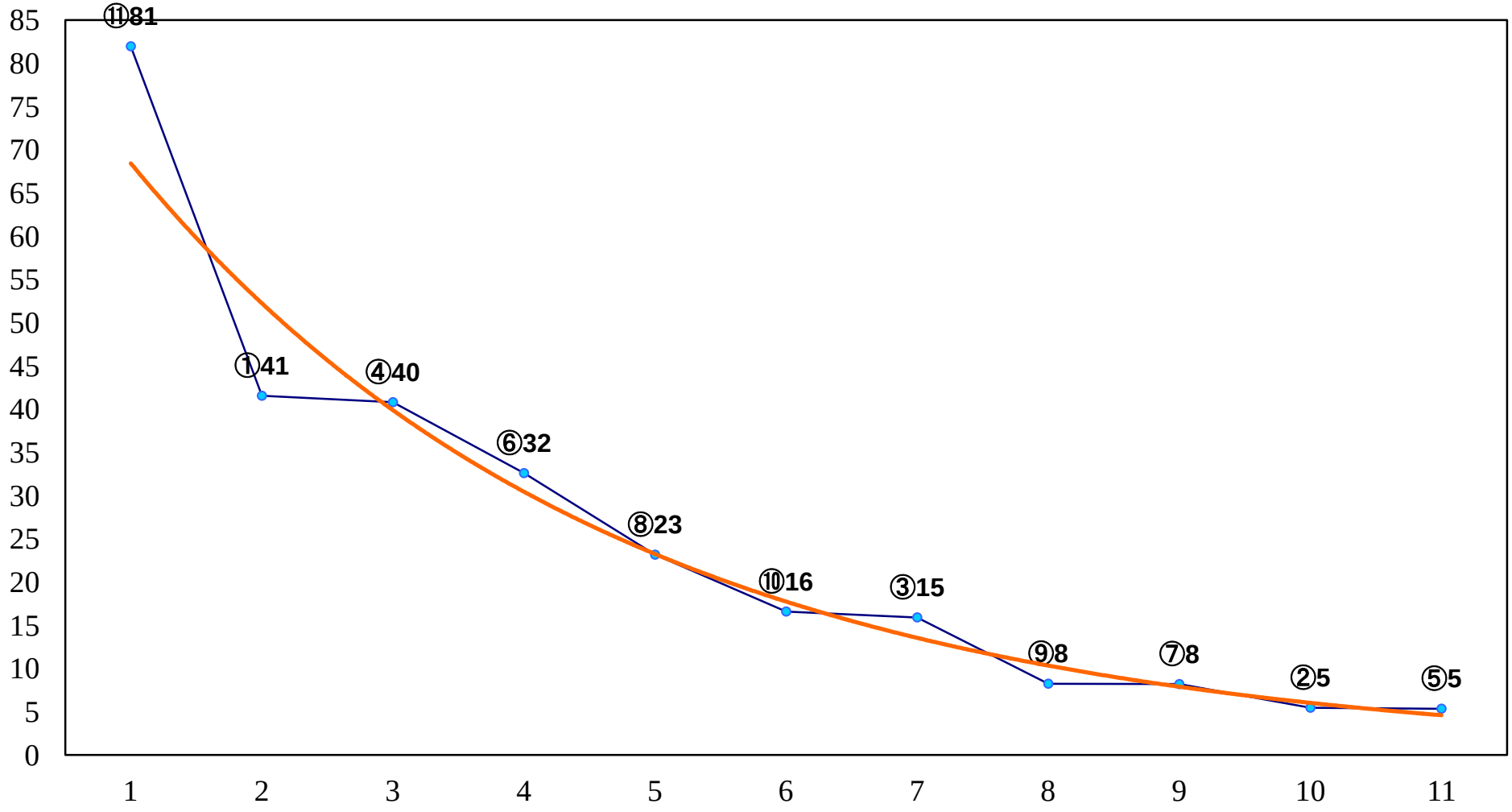

2017年09月07日（木）川崎競馬　7R 18:00
C1五 六　左1500m

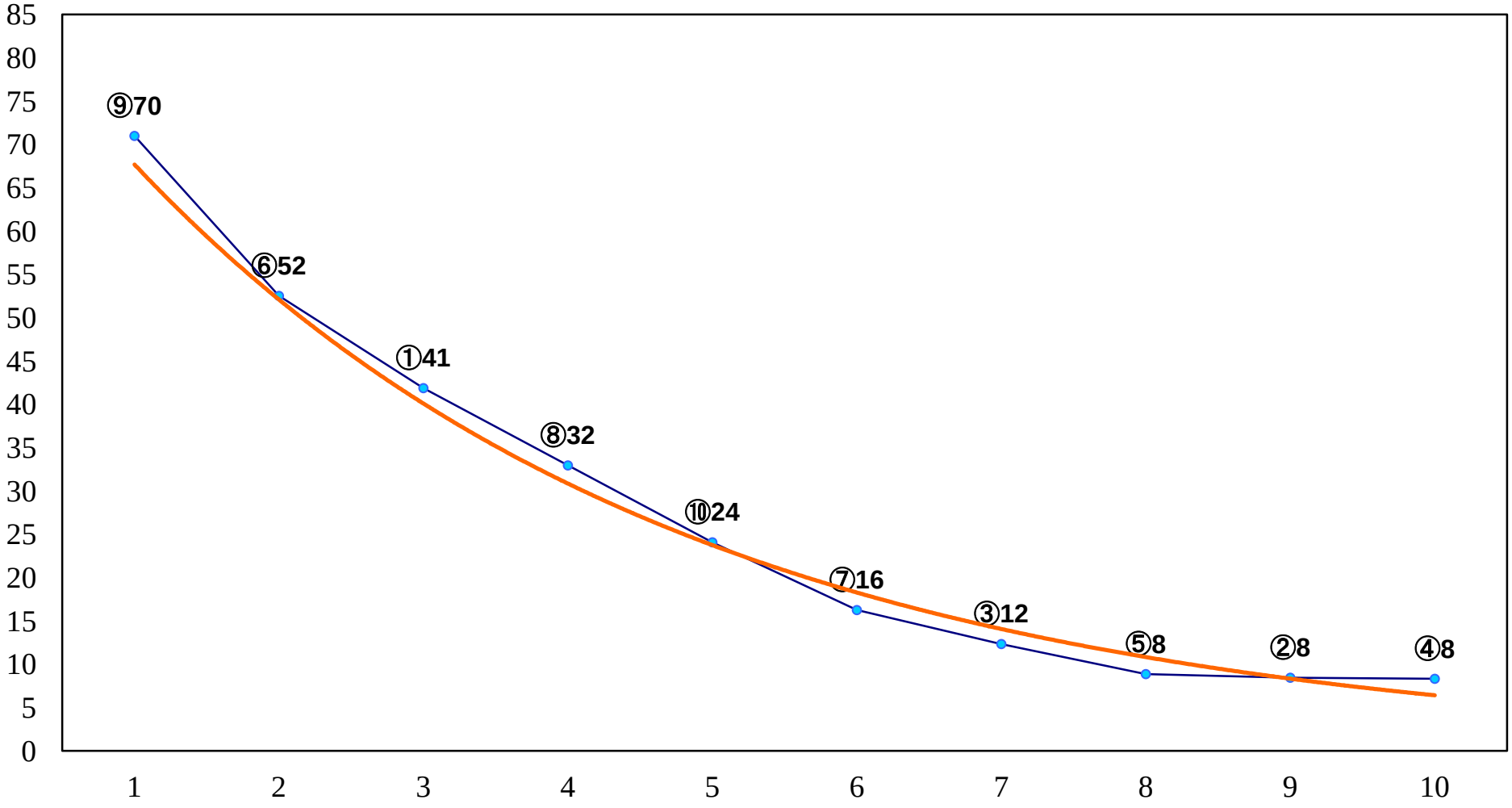

2017年09月07日（木）川崎競馬　8R 18:30
C1五 六　左1400m

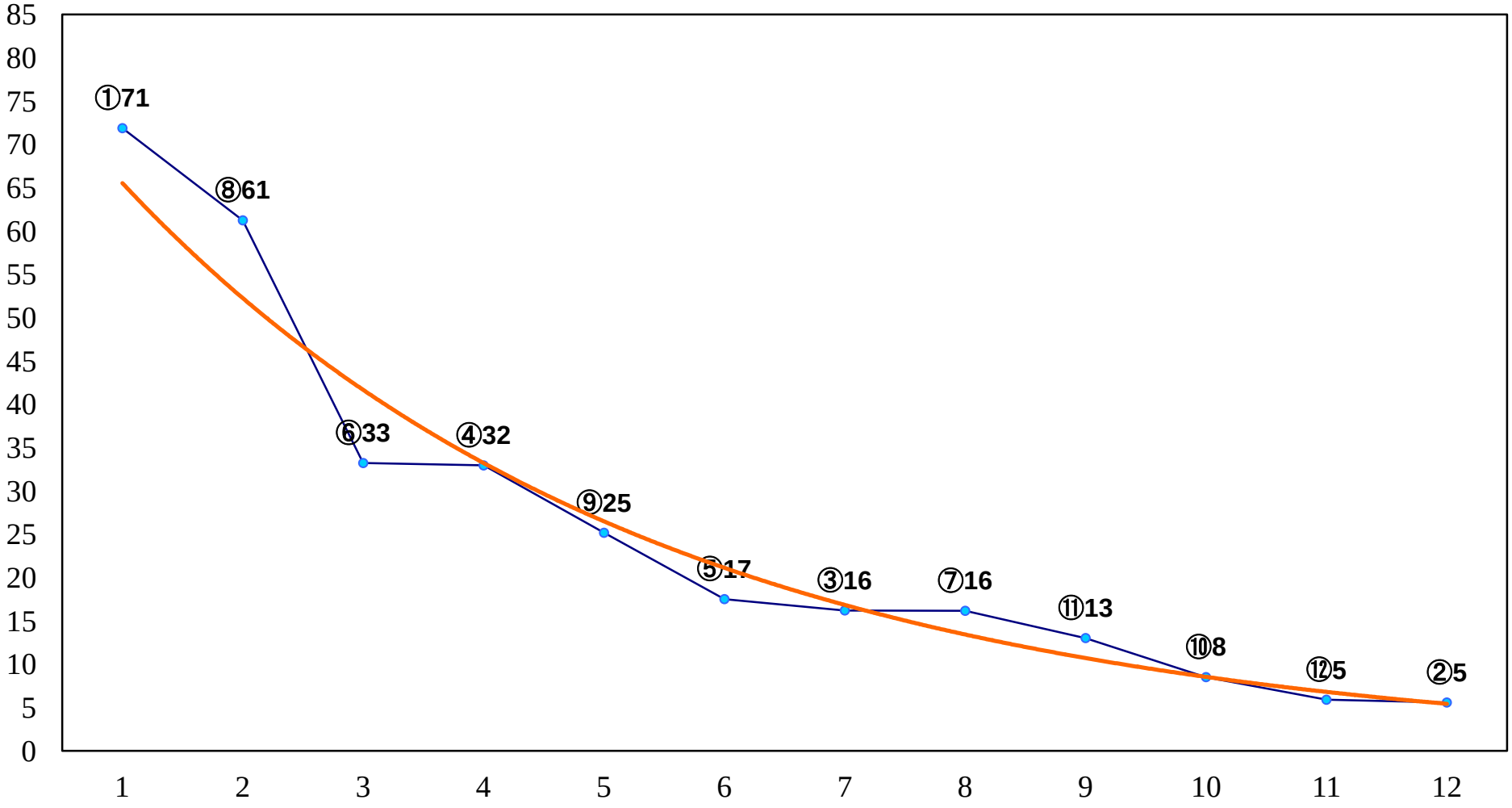

2017年09月07日（木）川崎競馬　9R 19:05
馬いぞ！八幡平マッシュルーム記念C1選定　左900m

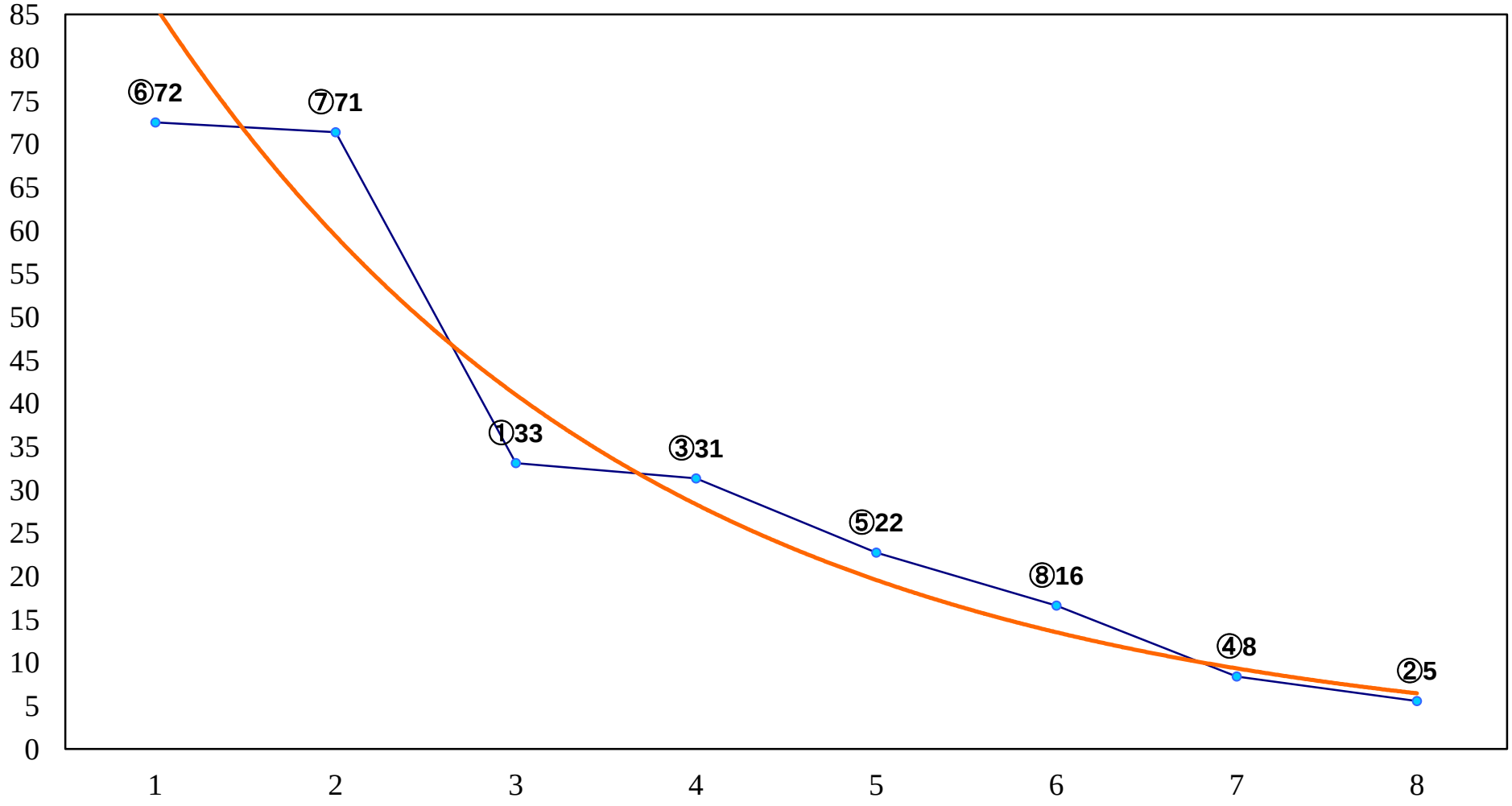

2017年09月07日（木）川崎競馬　10R 19:40
J認 若武者賞　２歳１　左1500m

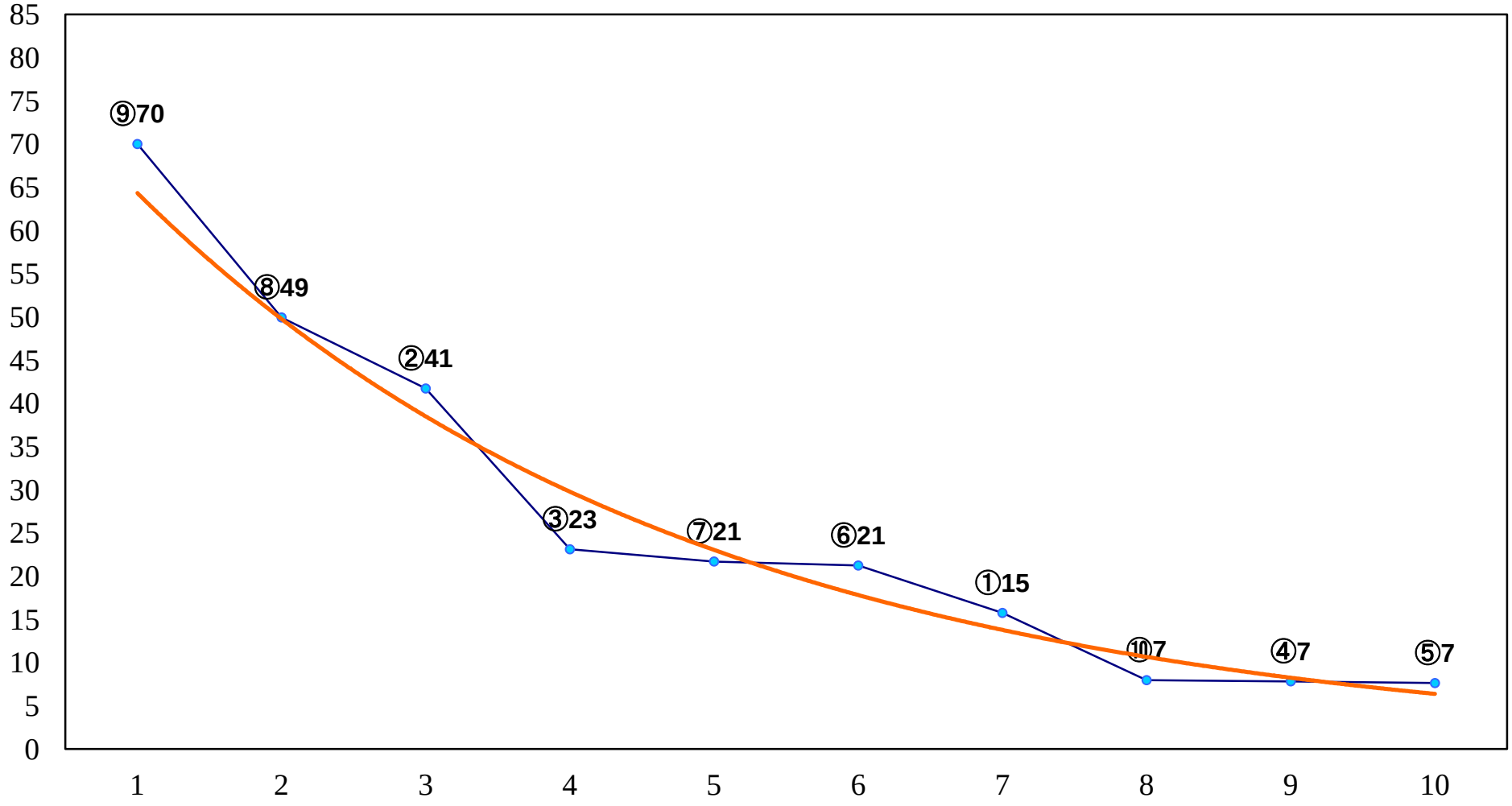

2017年09月07日（木）川崎競馬　11R 20:15
戸塚記念3歳オープン　左2100m

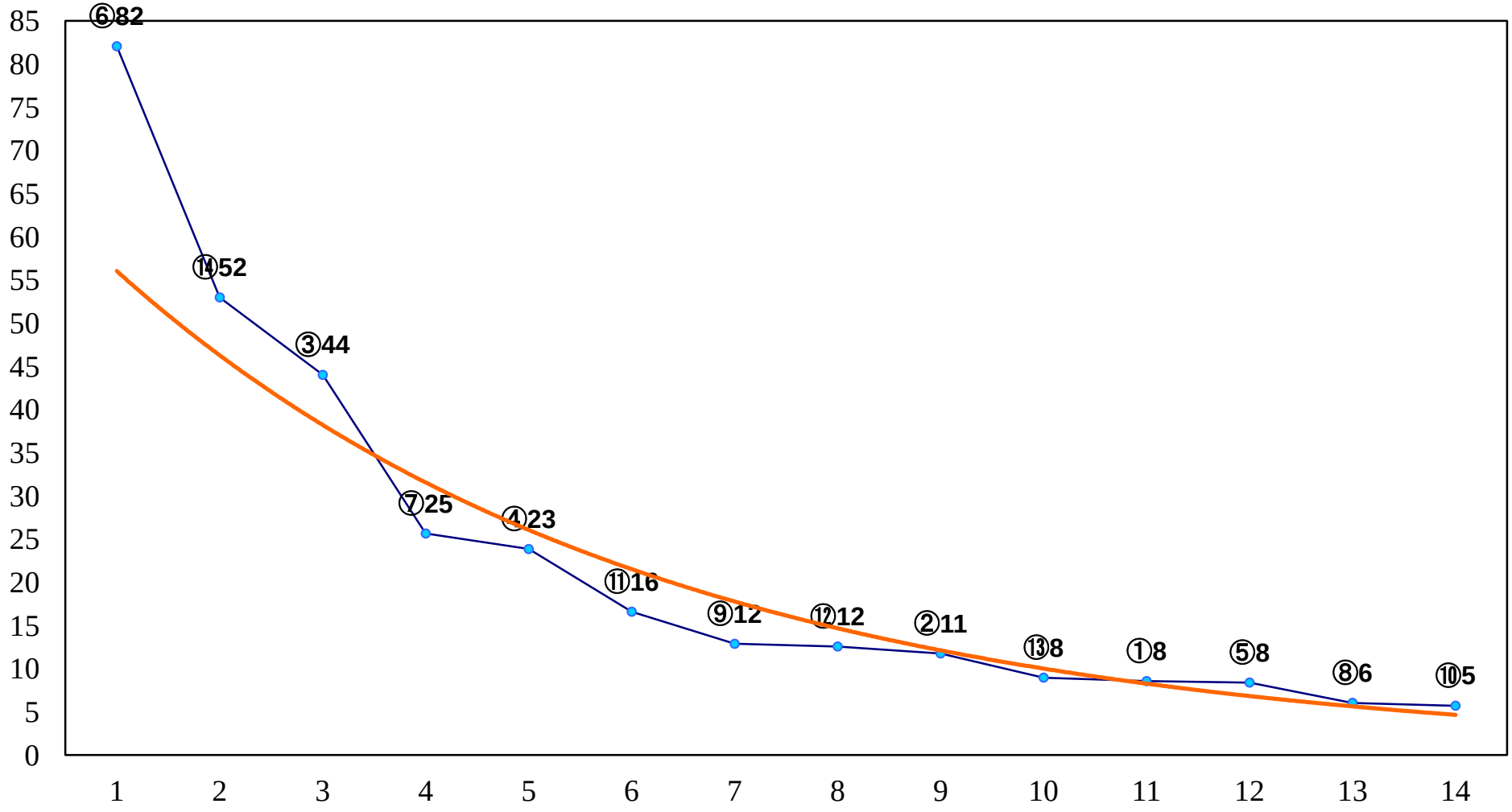
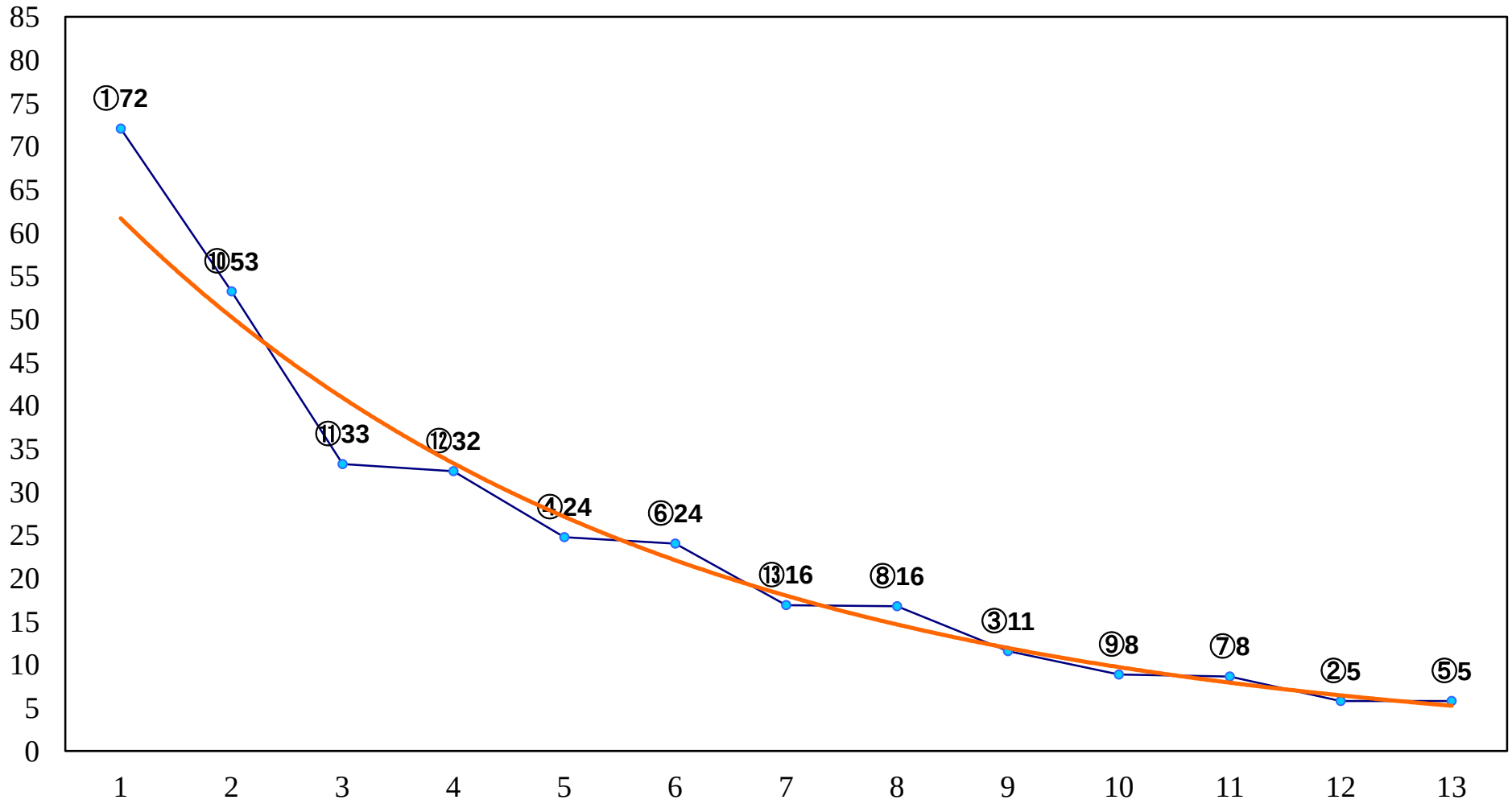
2017年09月07日（木）川崎競馬　12R 20:45
涼風特別B3二　左1600m